

Patient report

Bio-Rad DATE: 10/03/2019
D-10 TIME: 08:00 PM
S/N: #DJ4I016123 Software version: 4.30-2
Sample ID: 10515498
Injection date 10/03/2019 07:52 PM
Injection #: 55 Method: HbA1c
Rack #: --- Rack position: 9

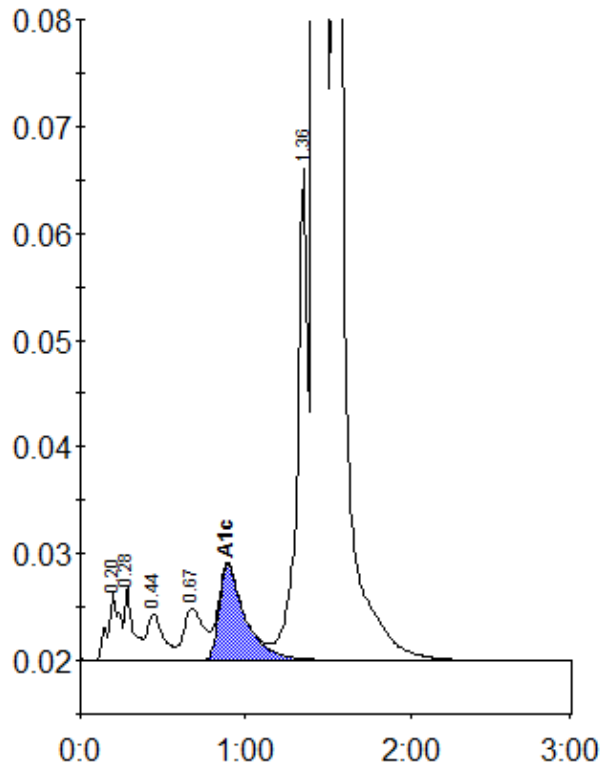

Peak table - ID: 10515498

| Peak | R.time | Height | Area | Area % |
|----------------|--------|---------|---------|--------|
| A1a | 0.20 | 6388 | 31909 | 0.8 |
| A1b | 0.28 | 7004 | 24015 | 0.6 |
| F | 0.44 | 4288 | 31751 | 0.8 |
| LA1c/CHb-1 | 0.67 | 4830 | 40652 | 1.0 |
| A1c | 0.89 | 8964 | 98330 | 5.3 |
| P3 | 1.36 | 45934 | 207762 | 5.2 |
| A0 | 1.42 | 781548 | 2306253 | 57.7 |
| Variant-Window | 1.54 | 433058 | 1257408 | 31.5 |
| Total Area: | | 3998078 | | |

| | |
|----------------|-----|
| Concentration: | % |
| A1c | 5.3 |